

Welcome!!

- Sign by your name on the papers by the door.
- Pick up the handouts.
- Complete the **Personal Information Sheet**. I will collect it today.
- Find a seat and login to the computer. 😊



Welcome

- My name is Rochelle Mitchell.
- Please call me Rochelle or Ms. Mitchell



*Course Overview &
Requirements*

MATH 62, 70, 72, 97



Attendance Roster

- For the first 3 days only, please sign the appropriate attendance roster near the door.
- If you are on the waitlist, please see me at the end of class today.

Class Format

- Your primary “instructor” is the Hawkes computer courseware.
- This is NOT a distance education class but is considered a “FLEX” or “Hybrid” course – meaning you must take tests in this classroom.
- All assignments and tests are completed on a computer.
- There are no lectures, but I am here to assist when you get stuck.

Advantages

- While there are deadlines for assignments and tests, students find this format a bit more flexible.
- All work **except tests** can be done at home or on other campus computers.
- It is a good way to review material that you have learned in the past.

Disadvantages

- Many students are more successful in a more structured, lecture environment.
- While there is an instructor available to help, you are mostly responsible for learning the material via the computer courseware. There are no scheduled lectures.



Criteria for Success

- You like math, or at least don't hate it!
- You like learning math on your own.
- You are VERY self-motivated.

Attendance Requirement

- If you are new to Hawkes, attendance the first 3 days is required.
- After the first 3 days, the only required attendance is for TESTS. Tests must be taken in class during your scheduled class time. See the calendar or To-Do List.
- Attendance is NOT part of your grade.

Materials Needed

- Pencil or pen.
- Notebook to take notes and to work problems.
- Calculator
 - MATH 62 & 70, a scientific calculator (TI-30 XIIS)
 - MATH 72 & 97 a graphing calculator (TI-83 or 84)
- Access Code for Hawkes Learning Systems Courseware (see next slides)

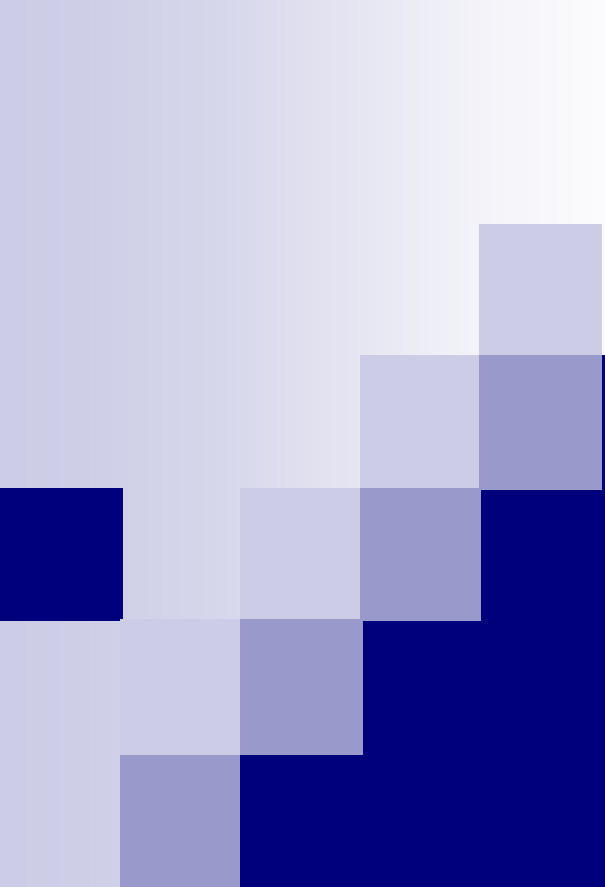

Purchase Options for Hawkes Learning Systems Courseware (Access Code)

Purchase Options

Options are listed from most expensive to least:

- **Book & Access code for the software (CD) @ GRCC bookstore checkout counter.**
- **Access code for the software (CD) @ GRCC bookstore checkout counter.**
- **Access code for the software only Online:**
www.hawkeslearning.com

The Book (if you choose to buy it)

- Developmental Mathematics, D. Franklin Wright

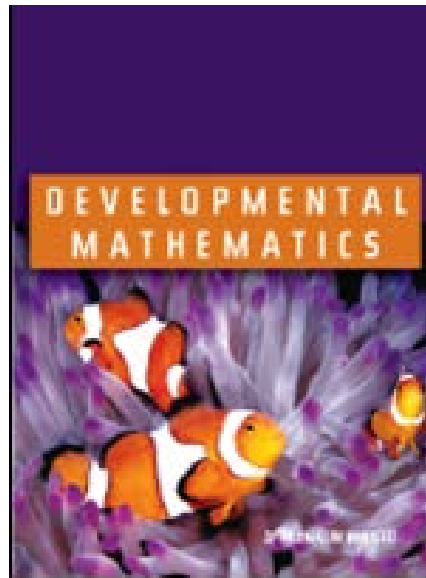



Your grade and specifics
about the course



Your Grade includes....

- Certify lessons
- Pre-Tests
- Tests
- Final Exam

Certifies

- CERTIFIES are the work that is due almost daily.
- You can miss questions and still pass!
- Each question you miss is a STRIKE.
- Too many strikes, you go back to LEARN and PRACTICE.
- Then, take the CERTIFY again; No no penalty!
- Pass the CERTIFY (even with some strikes) = grade of 100%
- Pass the CERTIFY Late (after the due date/time) = <100%
- Never complete the CERTIFY = 0% & can't take TEST.

Pre-Test Assignments

- Pre-Tests are a part of your grade (10%)!
- Take Pre-Tests on ANY computer.
- Retake Pre-Tests as many times as you want.
- Highest grade earned is your score.
- Pre-Tests disappear after the deadline!!
- Don't take Pre-Test and earn at least 70% =
Can't take test!!

Tests

- Tests must be taken IN CLASS
- Tests must be taken during OUR CLASS time.
- Tests can be taken on an early date during our class time. ◀
- You are ready to take a test once you have completed:
 - All required certifications for that test.
 - The Pre-Test for that test with at least 70%.
- Check in with me at the beginning of class to take a test.

Final Exam

- The Final Exam must be taken **IN CLASS** and during OUR scheduled final exam class time
- Taking the Final Exam Early:
You may take your Final Exam during your scheduled class time any class day **BEFORE** Study Day.
- You are ready to take the Final Exam once you have completed:
 - All required certifications for the quarter.
 - All Pre-Tests.

Resources for Assistance

- The [Math Learning Center](#) (CH-313) offers tutoring assistance, math videos, computers, textbooks, and other learning resources free of charge
- Send messages to me via PROGRESS REPORT area in Hawkes



Getting Started with the Hawkes Learning Systems Courseware

HAWKES WEBSITE

<https://learn.hawkeslearning.com>

This is where you will go to access the Hawkes program each day.

(There is also a link to the login page on the www.hawkeslearning.com webpage.)



The website for the software

<https://learn.hawkeslearning.com>

Start by watching the “Training Video”.

The link directly to the video is below.

http://link.brightcove.com/services/player/bcpid1101169005001?bckey=AQ~~,AAAAE2sH_-k~,vce9mL8StXoyrczOY1mj3ECjZs7hUTI7&bctid=2956123671001

Login screen for website



Hawkes Learning



Sign In

[Forgot password?](#)

New user?

Create an Account

[Watch the Training Video!](#)

Need help? Call (843) 571-2825 or [Live Chat 24/7](#)

Select “Create an Account” if you are new to Hawkes.

Otherwise, login and all you will need to do is transfer into this course. 😊 See instructions for transferring sections later in this Power Point.

Click here to get started.

Once you select “Create an Account”, you’ll see this screen:

New User Setup Step: 1 of 4

Access Code or License Number:

License numbers are 15 digits long. Access Codes are 30 characters long and contain letters and digits.

[Cancel](#) [Next Step](#)

Need an Access Code? [Click Here.](#)

Need to add a course? [Log in](#) and click "Add Course".

Need help? Call (843) 571-2825 or [Live Chat 24/7](#)

The License Number is located on the yellow sticker on the disc sleeve (if you bought the book and/or software)

Or click here to buy an access code.

To Purchase Online:



You are here: [Support](#) > [Get Your Access Code](#)

[Register License Number](#)

[Purchase Access Code](#)

[Find Access Code](#)

[Find Your Course ID](#)

[Installation Instructions](#)

[Software Downloads](#)

[System Requirements](#)

[Support Request Form](#)

[Support Request Status](#)

[License Agreement](#)

[Support Center](#)

Get Your Access Code

Register Your License Number

If you purchased the book and software (or just software) from a bookstore you will need your license number which can be found on the CD cover.

[Click Here](#)

Purchase an Access Code

If you downloaded the software from our website you will need to purchase an Access Code in order to use the software.

[Click Here](#)

You will need a credit card.

Find Your Access Code

If you had an Access Code previously and need to find it.

[Click Here](#)

NEED SOME HELP?

Extended Technical Support Hours: Aug. 16 - Sept. 25, 2015

Chat now LIVE!



Shop by School



HAWKES LEARNING

Students

Instructors

Products

Purchase an Access Code Shop by School

Get your Access Code for products associated with your school.

Please type your school name here...

First, type:
Green River College

Then, click
here.

Continue

Continue without school to view all products? [Click Here](#) - No Refunds

IMPORTANT

Make sure you purchase the **CORRECT** courseware.

Green River College

Change School

Access Code

You may directly purchase an Access Code to use software from Hawkes Learning Systems. You may pay using Visa® or MasterCard®. Please read the directions carefully as you proceed.

Please select your Product

Developmental Mathematics *be purchased at a time.*

Precalculus

First, select
Developmental
Mathematics.

Then, click
+Add.

+ Add-Ons

eBooks

Please select your eBook

Note: Only one eBook can be purchased at a time.

Optional eBook.

Lastly,
View Cart

\$0.00

Purchasing Access Code Continued

[Students](#)[Instructors](#)[Products](#)[Support](#)[About Us](#)[Student Login](#)

Attention: No refunds are issued after purchase. Ensure that you are choosing the correct product for your course.

Please check your cart before proceeding!

My Cart

Access Code - Developmental Mathematics

\$93.00

Modify Order

After verifying the correct software, you must select this box. Then, select Checkout.

\$93.00

I have read and understand this is a non-refundable purchase

Checkout

The next window will require your credit card & personal information.



1st time in the Hawkes
Program

Enroll in My Grade Book

Enroll

School: *Type Green River College*

Instructor:

Select your instructor

Section:

Select your section

Select your instructor and section from the drop-down menus.

Contact support at 843-571-2825

CHAT WITH HAWKES LIVE
LIVE SUPPORT
▶▶ AVAILABLE 24/7

Lastly, click Enroll.



How to Use the Software

The Homepage

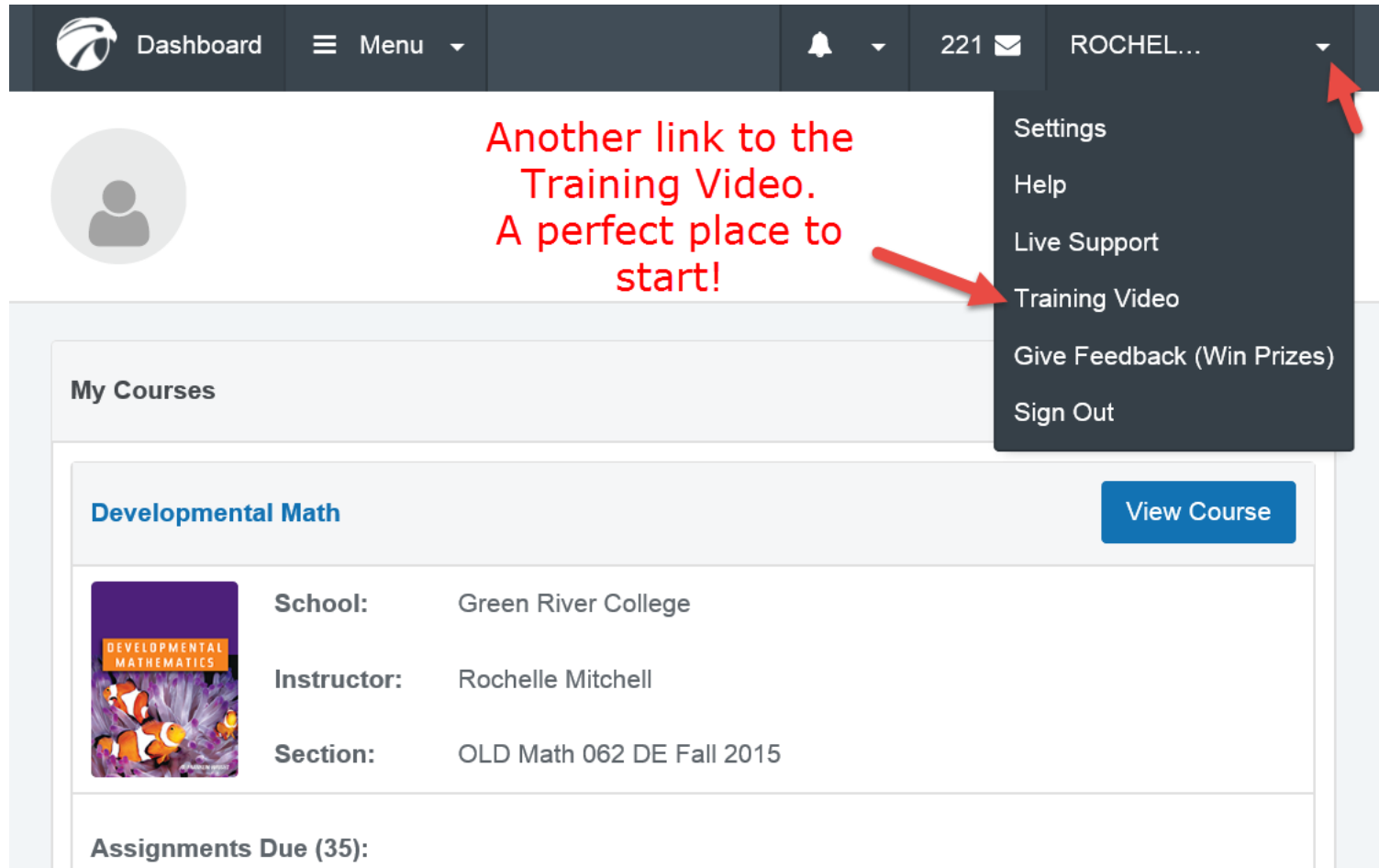

The screenshot shows a user dashboard with a dark navigation bar at the top. The navigation bar includes a logo, a 'Dashboard' link, a 'Menu' dropdown, a notification bell with '221' notifications, and a user profile 'ROCHEL...' with a dropdown arrow. The dropdown menu is open, showing options: 'Settings', 'Help', 'Live Support', 'Training Video', 'Give Feedback (Win Prizes)', and 'Sign Out'. A red arrow points from the 'Training Video' option to a text box. Another red arrow points from the 'ROCHEL...' dropdown arrow to the same text box. Below the navigation bar is a user profile section with a placeholder icon. The main content area is titled 'My Courses' and features a course card for 'Developmental Math'. The course card includes a 'View Course' button, a book cover image, and details: School: Green River College, Instructor: Rochelle Mitchell, and Section: OLD Math 062 DE Fall 2015. At the bottom of the course card, it says 'Assignments Due (35):'.

Dashboard Menu 221 ROCHEL... Settings Help Live Support Training Video Give Feedback (Win Prizes) Sign Out

Another link to the Training Video. A perfect place to start!

My Courses

Developmental Math [View Course](#)

School: Green River College

Instructor: Rochelle Mitchell

Section: OLD Math 062 DE Fall 2015

Assignments Due (35):

The Homepage

The image shows a screenshot of a learning management system (LMS) homepage. The top navigation bar is dark grey and contains a logo, 'Dashboard', a 'Menu' dropdown, a notification bell icon with '221' messages, and the user name 'ROCHEL...'. Below the navigation bar is a user profile picture and a 'Print' button. A dark grey menu is open, showing options: 'Grades', 'eBooks', 'Live Chat', and 'Discussion Board'. The main content area is titled 'My Courses' and features a '+ Add Course' button. Below this is a course card for 'Developmental Math' with a 'View Course' button. The course details include: School: Green River College, Instructor: Rochelle Mitchell, and Section: OLD Math 062 DE Fall 2015. At the bottom, there is a section for 'Assignments Due (35):'. Red arrows and text boxes provide instructions: 'The home button.' points to the Dashboard icon; 'This is where you check your grade.' points to the Grades menu item; 'Check your messages! I have 221. :(You can also send me one. :)' points to the 221 notification; and 'This is where you enter the course to view your To-Do-List, Tests, etc.' points to the View Course button.

Dashboard

Menu

Grades

eBooks

Live Chat

Discussion Board

221

ROCHEL...

Print

The home button.

This is where you check your grade.

Check your messages! I have 221. :(You can also send me one. :)

My Courses

+ Add Course

Developmental Math

View Course

School: Green River College

Instructor: Rochelle Mitchell

Section: OLD Math 062 DE Fall 2015

Assignments Due (35):

Checking Messages

Dashboard Menu 221 ROCHEL...



Print

Click here.

My Courses + Add Course

Developmental Math View Course

School: Green River College

Checking Messages

Selected Messages: Delete Move to --Select a folder-- Inbox Compose Folders

Search this folder:

Click on a message. Or send a new one. :)
message. new one. :)

[Back to Communications Menu](#)

Inbox - 183 Messages; 180 New; Total size: 1186kb

<input type="checkbox"/>	To	From	Subject	Date	Size (Kb)
<input type="checkbox"/>	MITCHELL, RO...	Rochelle Mitchell	***WebTest Reminder*...	Tue 8/12/2014 12:13:24 PM	1
<input type="checkbox"/>	MITCHELL, RO...	Rochelle Mitchell	***WebTest Reminder*...	Mon 8/11/2014 11:58:24 PM	1
<input type="checkbox"/>	Rochelle Mit...	Rochelle Mitchell	See you tomorrow!	Mon 8/11/2014 8:38:00 AM	1
<input type="checkbox"/>	MITCHELL, RO...	Rochelle Mitchell	***WebTest Reminder*...	Sun 8/10/2014 12:13:20 PM	1
<input type="checkbox"/>	MITCHELL, RO...	Rochelle Mitchell	***FINAL Certificati...	Sun 8/10/2014 12:13:55 AM	1
<input type="checkbox"/>	MITCHELL, RO...	Rochelle Mitchell	***FINAL Certificati...	Fri 8/8/2014 10:10:17 AM	1

Sending a Message

Send Save Draft

Inbox Compose Folders

To send a new message, click on To and find my name.

[Back to Tools Menu](#)

Compose

To...
CC...
BCC...
Subject

Attachments

Rich text editor toolbar with icons for undo, redo, bold, italic, underline, link, unlink, bulleted list, numbered list, indent, outdent, and text color. Below the toolbar are dropdown menus for Font Style, Font Types, and Font Sizes, followed by a large text input area.

[Back to Tools Menu](#)

Send Save Draft

Inbox Compose Folders

View Course



Dashboard

Grades

eBooks

Discussions



221

ROCHEL...

Developmental Math

Print

TO-DO LIST (35)

LESSONS (21)

TESTS (10)

OTHER (4)

MATERIALS

You have 35 Incomplete items

Layout

Due in Months	1.4 Division with Whole Numbers	Oct 01, 2015
Due in Months	Study Skills Assignment #1	Oct 01, 2015
Due in Months	1.5 Rounding and Estimating with Whole Numbers	Oct 02, 2015
Due in Months	1.6 Exponents and Order of Operations	Oct 05, 2015
Due in Months	1.7 Problem Solving with Whole Numbers	Oct 06, 2015
Due in Months	1.8 Tests for Divisibility	Oct 08, 2015
Due in Months	Study Skills Assignment #2	Oct 08, 2015
Due in Months	M62 PRE-TEST 1	Oct 12, 2015 11:5...

Once in your course, your To-Do-List will show. Note: I completed section 1.1. To review a completed section, I must select the Lessons tab and scroll to the bottom.

The same is true of Pretests. To retake a Pretest, go to the Tests tab and scroll to the bottom.

View Course

Dashboard Menu 221 ROCHEL...

Developmental Math

Print

TO-DO LIST (35)

LESSONS (21)

TESTS (10)

OTHER (4)

MATERIALS

The Materials Tab contains handouts and links.

Course Materials

Name	Description	File/URL	Size
Fraction Videos		http://www.instruction.gree...	
Geometry & Measuremen...	Copies of these helpsheets...	Geometric Formulas 2.pdf	82 KB
LCM Help		LCM help.pdf	62 KB

Settings

Dashboard Menu 221 ROCHEL...

Developmental Math

Under Settings, you can view course info or change settings.

Settings
Help
Live Support
Training Video
Give Feedback (Win Prizes)
Sign Out

You will also see various help options and a place to provide feedback about the online software.

TO-DO LIST (35) LESSONS (21) TESTS (10) OTHER (4) MATERIALS

You have 35 Incomplete items

Due in Weeks	1.4 Division with Wh...	Oct 01, 2015
Due in Weeks	Study Skills Assign...	Oct 01, 2015
Due in Weeks	1.5 Rounding and E...	Oct 02, 2015



Help Me Know You 😊

Attaching a Picture to your Profile

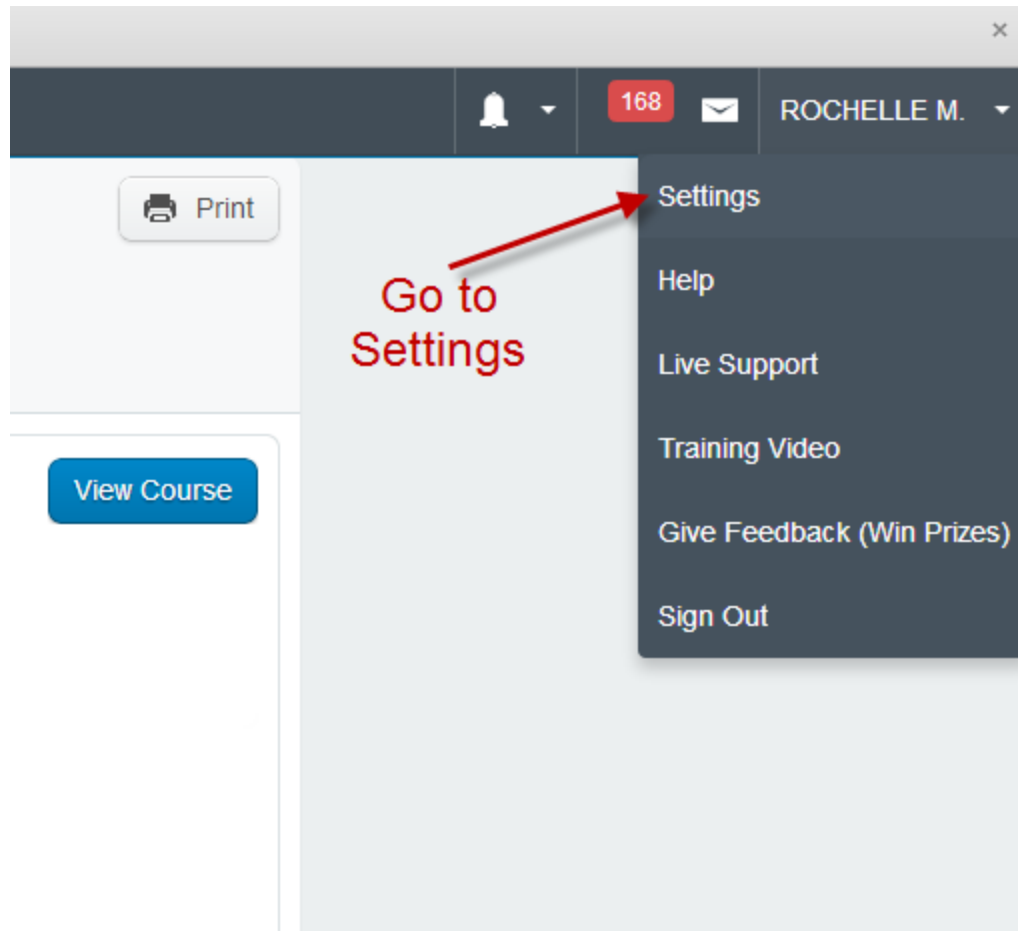

Attaching a Picture to your Profile

Settings

General

Account

Display

Courses

Profile Picture



Edit

Go to the Account tab.

Select Edit.

Account

Display

Courses

Browse ...

Remove Image

Browse and choose a photo.

Cancel

Save Changes

Be sure to Save Changes.

All images must be png, jpg, or gif with a maximum file size of 1MB

**Note: Your instructor will be able to see this profile picture.*



Transferring Sections Within Hawkes

Transfer Sections within Hawkes

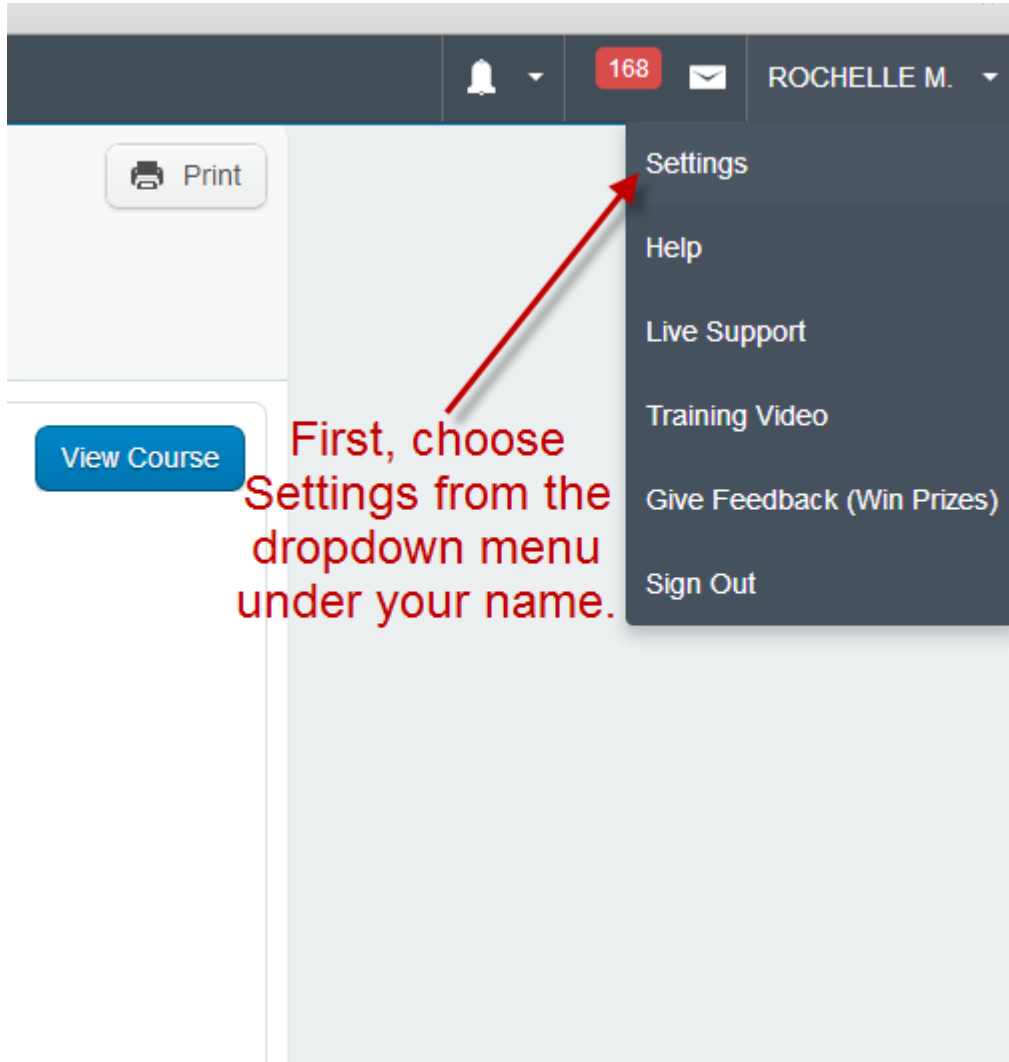

First, choose Settings from the dropdown menu under your name.

Transfer Sections within Hawkes

Settings

GENERAL

ACCOUNT

DISPLAY

COURSES

Select the
courses tab.

Add Course

Access Code or License Number:

Submit

Haven't purchased it yet?

Purchase Code

Developmental Math

Then, select Edit.

Edit

Access Code:

KEW4TTJ86

Valid Access Code

School Name:

Green River College

Instructor Name:

Rochelle Mitchell

Section Name:

OLD Math 062 DE Fall 2015

Transfer Sections within Hawkes

Settings

GENERAL

ACCOUNT

DISPLAY

COURSES

Add Course

Access Code or License Number:

Submit

Haven't purchased it yet?

Purchase Code

Developmental Math

Cancel

Save Changes

Access Code:

GQH396NADG4PTYQMKR4EHXEW4TT

Valid Access Code

School Name:

Green River College

Instructor Name:

Rochelle Mitchell

Section Name:

Math 062 DE Fall 2015

Select your section

Math 062 DE Fall 2015

Math 062 Summer 2015 in Kent (Mon Wed 1:00 to 4:10 PM)

Math 070 Summer 2015 in Kent (Mon Wed 1:00 to 4:10 PM)

Math 072 Summer 2015 in Kent (Mon Wed 1:00 to 4:10 PM)

Math 097 Summer 2015 in Kent (Mon Wed 1:00 to 4:10 PM)

OLD Math 70 Spring 2015 (11:00-11:50 AM Weekdays)

For assistance with your account, please

Don't forget to Save Changes!

Select your new instructor

Select the appropriate section.